

INTERNATIONAL CONGRESS

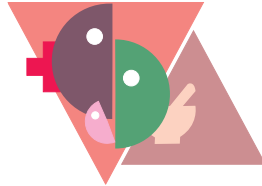

## **CUTTING EDGE 2007**

*Weaving Research into Clinical Practice*

An update on  
**High Risk Pregnancy  
&  
Infertility**  
on  
**4th, 5th & 6th of May 2007**

at  
Hotel Atria, No.1, Palace Road,  
**Bangalore, INDIA**

**Annual meet of the ARTIST  
Asian Research & Training Institute for Skill Transfer**

Hosted jointly by



**DIVAKARS SPECIALITY HOSPITAL &**  
Bangalore



**Dr. Patil's**  
Fertility and Endoscopy Clinic

# Agenda

## AGENDA

### 4th May Friday      LIVE WORKSHOPS

#### Option 1 – THE ULTRASOUND AND THE FETUS

Course Director – Dr. S. Suresh (Chennai)

NT Measurement, Fetal Echo, Doppler  
and 3D Ultrasound

Limited to 50 participants

Fees - Rs. 1000/-

At Hotel Atria, No. 1, Palace Road, Bangalore

#### Option 2 – ART AND ENDOSCOPY

Course Director – Dr. Madhuri Patil (Bangalore)

Endoscopy by Dr. Adolf Gallinat, Hamburg, Germany

Live Workshop on ART & Endoscopy

Oocyte aspiration, Isolation of oocytes from follicular fluid, Denuding oocytes,  
ICSI, Sperm preparation, Grading of embryos

Limited to 50 participants only

Fees - Rs 5000 /-

At Dr. Patils Fertility and Endoscopy Clinic, Bannerghatta Road, Bangalore

### 5th & 6th May, Saturday and Sunday

Parallel scientific sessions on

#### High Risk Pregnancy & Infertility

at Hotel ATRIA, Bangalore, INDIA



# Invited International Faculty

## Invited International Faculty

### **UK**

Dr. Isaac Manyonda  
Dr. Mandeep Singh  
Dr. Gowri Shankar

### **USA**

Dr. Henry Gallen

### **Malaysia**

Dr. Colin Lee

### **Germany**

Dr. Adolf Gallinat

### **Sweden**

Dr. Thorir Hardarson

### **Srilanka**

Dr. Nalinda  
Dr. Ishani R  
Dr. Rohana Hatatuwa

### **Singapore**

Dr. Ethiraj Balaji

### **Scientific Directors**

**Dr. Hema Divakar**

**Dr. Madhuri Patil**

### **Course co-ordinators**

Dr. Chitra Ganesh  
Dr. Trishla Meghal  
Dr. Milind Patil

### **Advisory Board**

Dr. Sita Bhateja  
Dr. Malathi Rao  
Dr. Jaya Bhat



**CUTTING EDGE 2007**

*You are welcome to a fascinating mix of research woven into experience of day to day clinical practice.*

# Hall A - Day I

**HALL A**

***Saturday 5th May***

***High Risk Pregnancy***

**DAY I**

**8.00 - 9.00 am**

**Free paper session**

**9.00 - 10.00 am**

**KEY NOTE**

**“ADVANCING AGE – Impact on fertility and Issues in pregnancy”**

**10.30 - 1.00 pm**

**THE HIGH RISK FETUS**

More ultrasound - more anxiety ??

- (1) Multiple measurements - more confusion
- (2) Markers for aneuploidies
- (3) Misleading findings
- (4) Making decisions

**2.00 - 4.00 pm**

**PREGNANCY & DIABETES**

Strategies for better outcomes

- (1) Screening and diagnosis
- (2) Search for ideal therapy
- (3) Surveillance by ultrasound
- (4) Safe delivery

**4.00 - 5.00 pm**

**CHALLENGING CLINICAL SITUATIONS**



# Hall A - Day II

**HALL A**  
*Sunday 6th May*

*High Risk Pregnancy*

**DAY II**

**8.00 - 9.00 am**

**Free paper session**

**9.00 - 10.00 am**

**KEY NOTE**

**"FIBROIDS – Impact on fertility and issues in pregnancy"**

**10.30 - 1.00 pm**

**RECURRENT PREGNANCY LOSS**

Intriguing problems

- (1) Investigations - what is worthwhile ?
- (2) Insights into APLA
- (3) Interventions individualized
- (4) Implications of late trimester losses

**2.00 - 4.00 pm**

**RECENT ADVANCES – RELEVANCE TODAY**

How much – how far?

- (1) Stem cell research
- (2) Fetal monitoring
- (3) Management of hypertensive disorders
- (4) Use of 3D ultrasound

**4.00 - 5.00 pm**

**KNOTTY PROBLEMS**





**CUTTING EDGE 2007**

*You are welcome to a fascinating mix of research woven into experience of day to day clinical practice.*

# Hall B - Day I

**HALL B**

**INFERTILITY**

**DAY I**

**Saturday 5th May**

**8.00 - 9.00 am Free paper session**

**9.00 - 10.00 am KEY NOTE**  
**"ADVANCING AGE – Impact on fertility and issues in pregnancy"**

**10.30 - 1.00 pm What's new in ART?**

**Symposium - What is new in ART?**

- Improvements in ART- Evidence Based Approach
- Oocyte Freezing
- Female Fertility Preservation
- USG in Infertility

**Symposium - Controversies in ovarian stimulation**

- Aromatase inhibitors
- The role of LH
- Recombinant hCG versus urinary hCG for inducing ovulation

**2.00 - 4.00 PM**

**Symposium**

- Poor Ovarian Response - An ongoing clinical dilemma
- Does obesity and stress affect reproductive health
- Modern management of Endometriosis
- Role of GnRh agonist and antagonist in Ovulation induction
- Ovarian reserve assessment – Clinical strategies

**4.00 - 5.00 PM**

**Panel**

Clinical dilemmas in infertility management

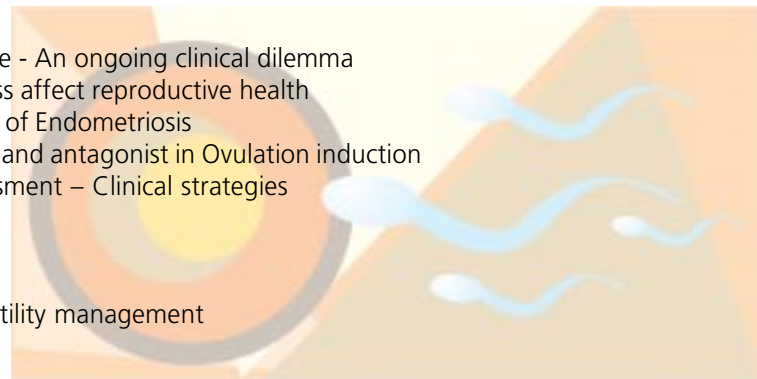

# Hall B - Day II

**HALL B**

*6th MAY 2007*

**INFERTILITY**

**DAY II**

**8.00 - 9.00 am**

**Free paper session**

**9.00 - 10.00 am**

**KEY NOTE**

**“FIBROIDS – Impact on fertility and Issues in pregnancy”**

**10.30 - 1.00 pm**

**Symposium**

- Reproductive surgery before ART - Hysteroscopy & Laparoscopy
- Safety in Infertility Treatments - Ovarian Stimulation and Hyperstimulation/ Cancer
- Ovulation Induction in non IVF PCOS
- COH for IVF in PCOS
- Surgery for PCOS

**2.00 - 4.00 pm**

**Symposium**

- Am I choosing the right embryo for transfer?
- DNA fragmentation & “Y” deletion in sperm & reproductive outcome
- PGD-Where do we stand today
- Medical management of male infertility
- Male sub fertility treatment – IUI vs IVF vs ICSI
- COH & IUI for unexplained Infertility- Prognostic factors & results
- Clinical experience with REC hLH & REC hFSH

**4.00 - 5.00 PM**

Challenging clinical situations – interactive session - endoscopy

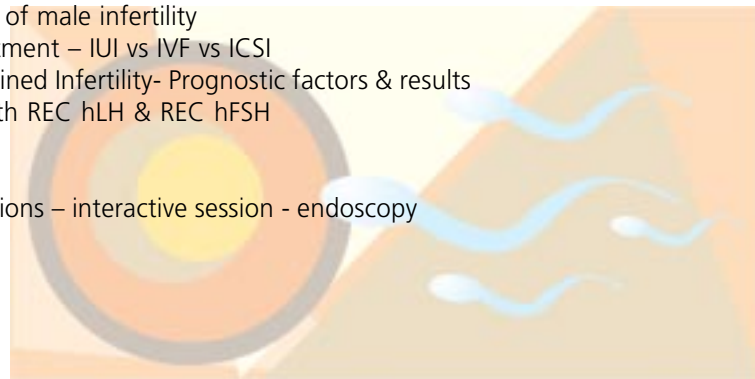

# Congress Expenses

## Congress Expenses

### **Workshop – Register before 20.04.07**

Option 1 – Rs 1,000/-

Option 2 – Rs 5,000/-

### **Conference**

Postgraduate Students – Both days – Rs.1000/-

Consultants – Both days – Rs.1500/-

One Day Congress Registration – Rs.1000/-

**After 20th April – Both days – Rs.2000/-**

**Spot Registration – Per day – Rs.1500/-**

- Accommodation costs not included.

For further information

Ph: 41209550/660

Dr. Madhuri: Tel: 9845542819

hemadivakar246@hotmail.com

Visit **[www.divakars.com](http://www.divakars.com)** for detailed scientific programme.

# Registration Form

Name \_\_\_\_\_

Hospital \_\_\_\_\_

Address \_\_\_\_\_

Pin Code \_\_\_\_\_ City \_\_\_\_\_

Email \_\_\_\_\_

Mobile \_\_\_\_\_

Meal Preference  Veg  Non Veg

## FREE PAPER

(Send Abstract - 200 words - before 1st April) through email to [hemadivakar246@hotmail.com](mailto:hemadivakar246@hotmail.com)

**Themes - High Risk Pregnancy/Infertility**

### **Cheques or DD in favour of CUTTING EDGE 2007 Outstation Delegates, Cheques at par or DDs only.**

Amount Rs : \_\_\_\_\_ enclosed for

Workshop 1

Workshop 2

Congress - Both days

Congress - One day

Postgraduate - Congress - Both days

### **RETURN CARD**

MAIL TO

#### **CUTTING EDGE 2007**

Divakars Speciality Hospital

220, 9th Cross, 2nd Phase

JP Nagar, Bangalore

Pin : 560078

Tel. 41209550 / 660

# National Faculty

## National Faculty

Amit Patki  
Anuradha Udumudi  
Arul Mozhi Ramarajan  
Arvind  
Ashok Shukla  
B.N. Chakravarty  
B. Ramesh  
B.R. Desai  
B.S. Ramamurthy  
Bina Vasani  
Chitra Ganesh  
C.V. Kannaki  
Deepak Desai  
Devika Gunasheela  
Duru Shah  
Geetha Bhat  
Gomathy Narayanan  
H.R. Nandhini Devi  
H.D. Pai

Harsha Biliangady  
Hema Divakar  
Indrani Suresh  
Jaya Bhat  
Jayshree Gajaraj  
K. Krishnankutty  
K.K. Gopinathan  
Kamini Rao  
Kedar Ganala  
Kishori Y  
Kurian Joseph  
Latha Natrajan  
Latha Venkatram  
M.N. Pareikh  
Madhuri Patil  
Malathi Rao  
Mandakini Parihar  
Milind Patil  
Milind Pishwekar

Nandita Palsetkar  
Nimish Shelat  
Nirmala Jayashankar  
Nirmala R.  
Padmarekha Jirge  
Pankaj Desai  
Parag Binnewalle  
Parimala Devi  
Parul Kotdawala  
Prakash Mehta  
Prasanna Kumar  
Priti Venkatesh  
R. Narayanan  
Rama Devi  
Ramakrishnan  
Ramanand Nadig  
Rita Biliangady  
Rohit Bhat  
S. Gunasheela

S. Suresh  
S.Ghoshdastidar  
Sadhana Desai  
Sameer Dixit  
Sam Abraham  
Sanjay Gupte  
Shankar Bijapur  
Sheela Mane  
Shirish Daftary  
Shyam Desai  
Sita Bhateja  
Somshekar Patil  
Sujatha Jagadish  
Susheela Rani  
Trishla Meghal  
Uday Thanawalla  
Usha Krishna

We are grateful to the constant support lent by the following for making all our academic ventures successful

**AP Associates**

**Astra Zeneca Pharma India Ltd**

**Bharat Serum & Vaccines Limited**

**biosena Life Sciences**

**Dabar Pharmaceuticals Ltd**

**Drake Medicals & Richard Wolf Germany**

**Elder Pharmaceuticals Ltd**

**Emcure Pharmaceuticals Ltd**

**Ferring Pharmaceuticals**

**Intermedics**

**LG**

**Microlabs Ltd**

**Organon (India)**

**Raman & Weil Pvt Ltd**

**Serum Institute of India**

**Solvay Pharma India Ltd**

**Sun Pharmaceuticals Industries Ltd – INCA & SPECTRA DIVISION**

**USV Ltd**

**VHB Life sciences**

**Walter Bushnell**

**Wipro GE Medical System**

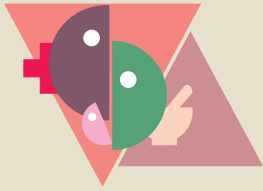

BOOK-POST

INTERNATIONAL CONGRESS



## **CUTTING EDGE 2007**

*Weaving Research into Clinical Practice*

An update on  
**High Risk Pregnancy  
&  
Infertility**  
on  
**4th, 5th & 6th of May 2007**

at  
ATRIA HOTEL No.1, Palace  
Road,  
**Bangalore INDIA**

**Annual meet of the ARTIST  
Asian Research & Training  
Institute for Skill Transfer**

If undelivered, please return to:  
**CUTTING EDGE 2007**  
Divakars Speciality Hospital  
220, 9th Cross, 2nd Phase  
JP Nagar, Bangalore  
Pin : 560078  
Tel. 41209550 / 660

Hosted jointly by



**DIVAKARS SPECIALITY HOSPITAL** &  
Bangalore



**Dr. Patil's**  
Fertility and Endoscopy Clinic